

Patient report

Bio-Rad DATE: 03/26/2019
D-10 TIME: 12:02 AM
S/N: #DJ4I016123 Software version: 4.20-2
Sample ID: 10448676
Injection date 03/25/2019 11:34 PM
Injection #: 41 Method: HbA1c
Rack #: --- Rack position: 2

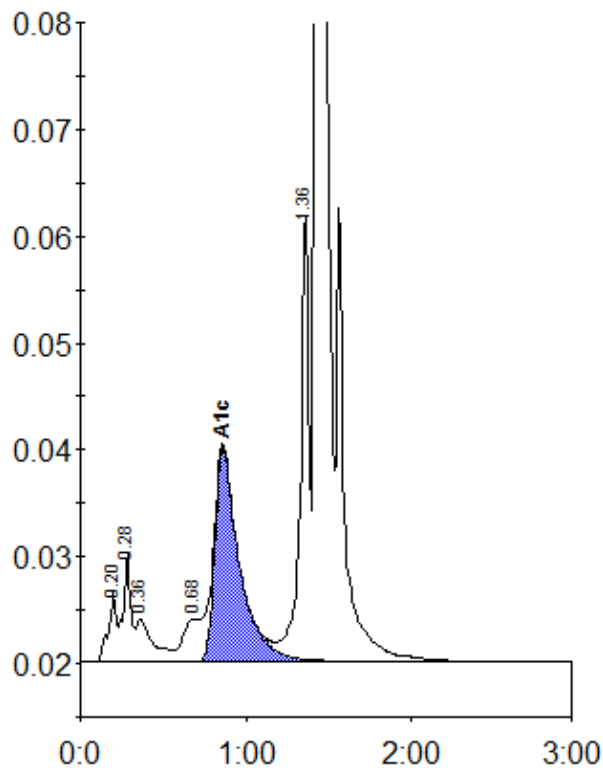

Peak table - ID: 10448676

| Peak | R.time | Height | Area | Area % |
|-------------|--------|--------|---------|--------|
| A1a | 0.20 | 6552 | 21911 | 0.9 |
| A1b | 0.28 | 10028 | 33316 | 1.4 |
| Unknown | 0.36 | 3947 | 27031 | 1.2 |
| LA1c/CHb-1 | 0.68 | 3972 | 25379 | 1.1 |
| A1c | 0.86 | 19971 | 206140 | 11.8 |
| P3 | 1.36 | 42125 | 150430 | 6.5 |
| A0 | 1.43 | 621501 | 1849810 | 79.9 |
| Total Area: | | | 2314017 | |

| Concentration: | % |
|----------------|------|
| A1c | 11.8 |